

L	WT. (LBS)
96"	2,559
120"	3,171
144"	3,742

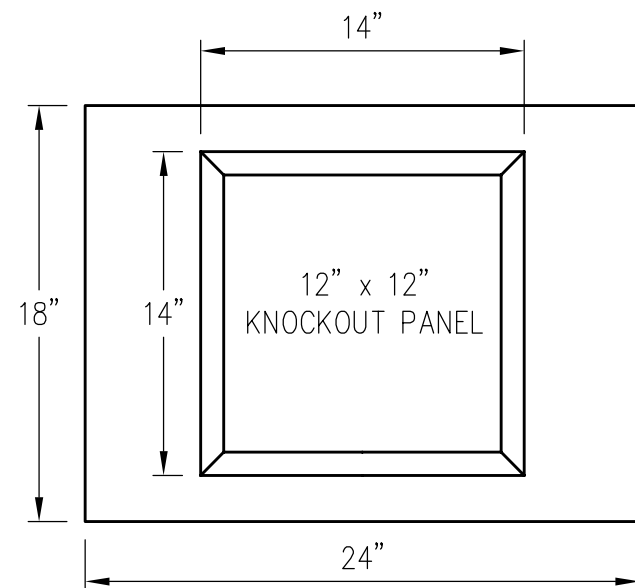

KNOCKOUT DETAIL

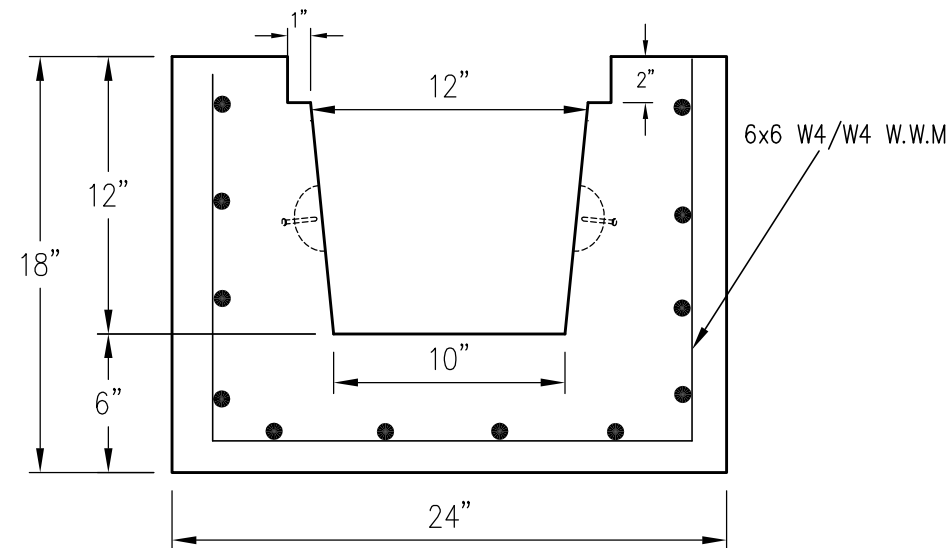

TRENCH DETAIL

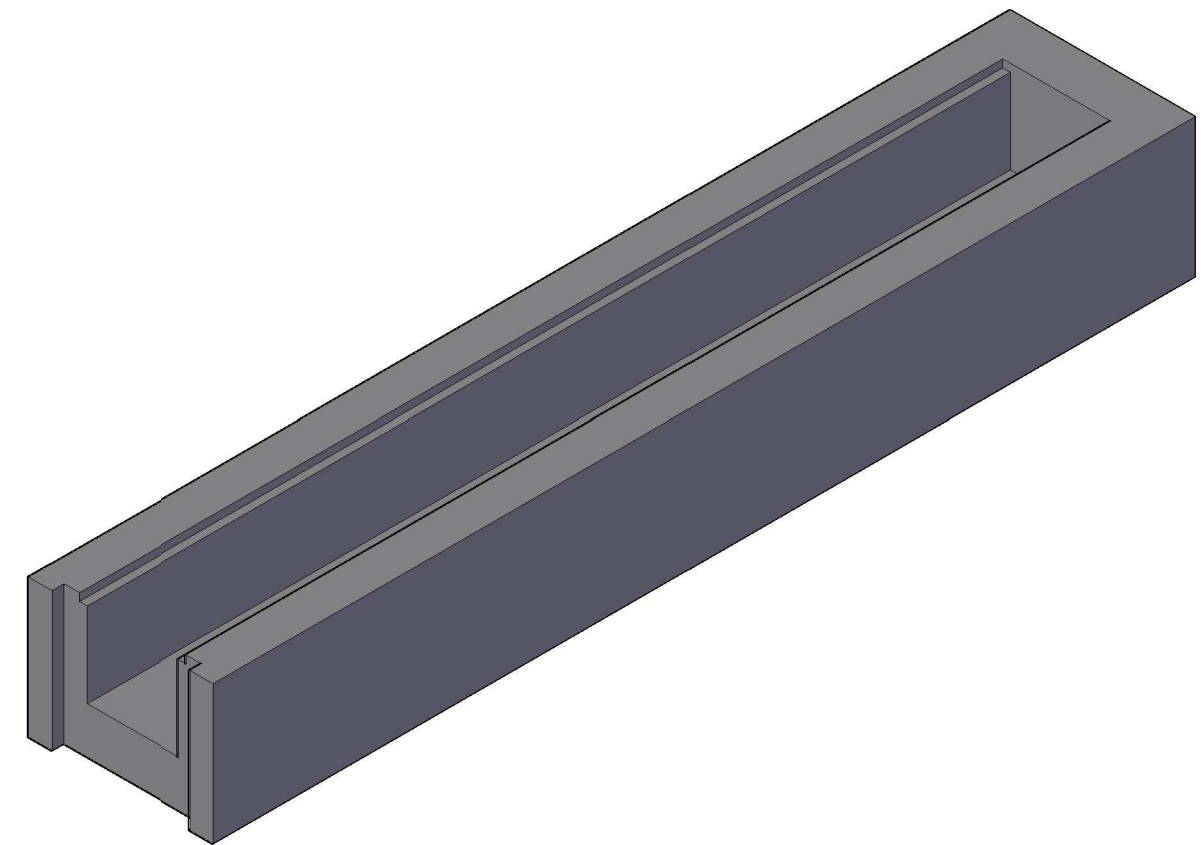

CONTRACTOR IS RESPONSIBLE FOR SEALING PIPES
 PRECAST MANUFACTURING IS NOT RESPONSIBLE FOR WATER TIGHTNESS

NOTES:

- * CONCRETE TO TEST 5,000 PSI @ 28 DAYS
- * REINFORCING: AS SPECIFIED
- * APPROX. WEIGHTS PER CHART

PRECAST MANUFACTURING CO.

187 STRYKER ROAD
 PHILLIPSBURG, NJ 08865
 WWW.PRECASTMFGCO.COM

PHONE: 908-454-2122
 FAX: 908-454-0512



THIS DOCUMENT IS THE PROPERTY OF PRECAST MFG. CO. IT IS
 CONFIDENTIAL, SUBMITTED FOR REFERENCE PURPOSES ONLY AND
 SHALL NOT BE USED IN ANY WAY INJURIOUS TO THE INTERESTS OF,
 OR WITHOUT THE WRITTEN PERMISSION OF PRECAST MFG. CO.

PMC TRENCH DRAIN - KNOCKOUT AND BELL

PROJECT:

CUSTOMER

REVISION NO.:

REV. DATE:

DRAWN:

DATE:

SALES:

JOB
NUMBER