

L	WT. (LBS)
96"	2,384
120"	2,980
144"	3,550

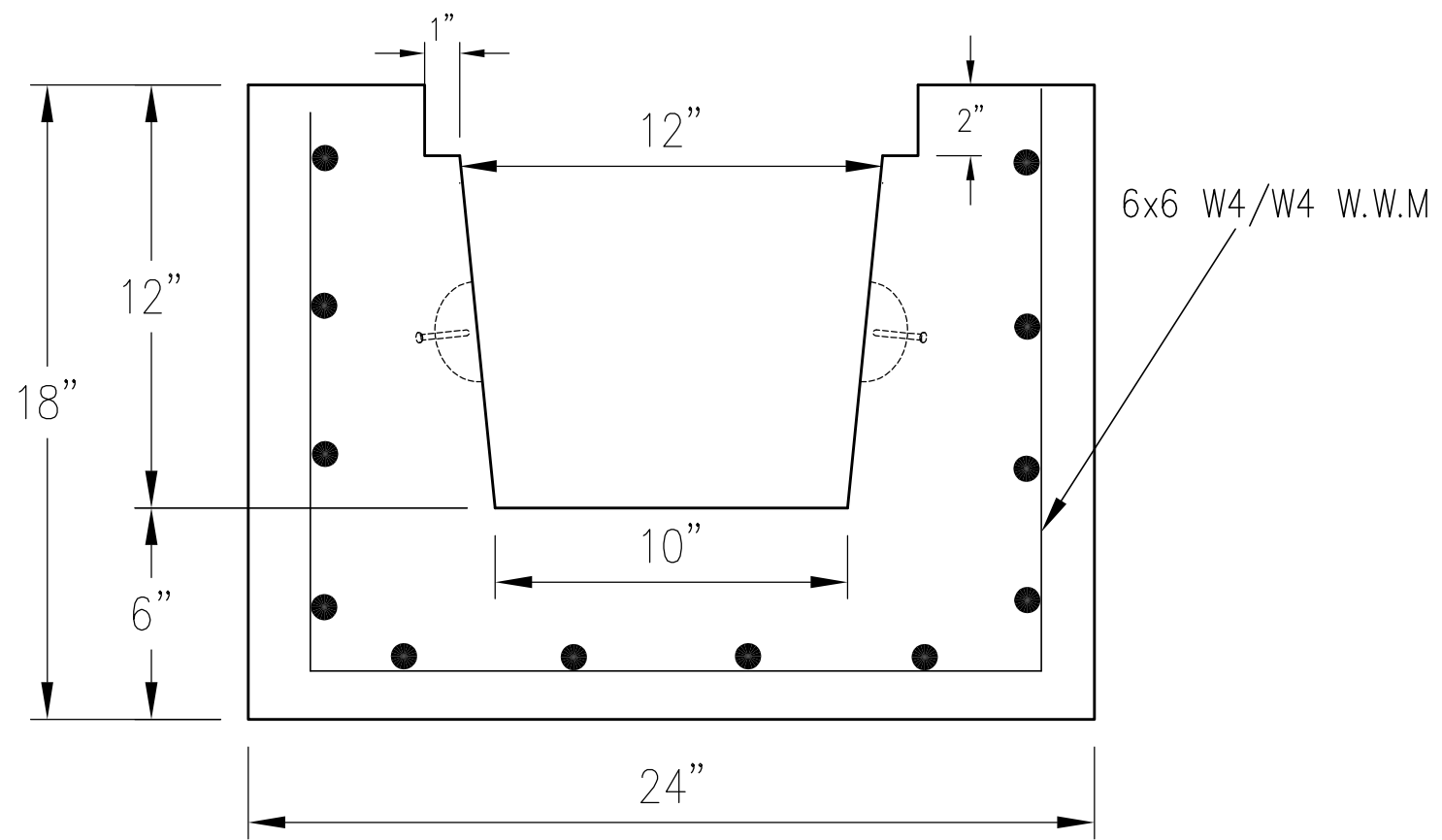

TRENCH DETAIL

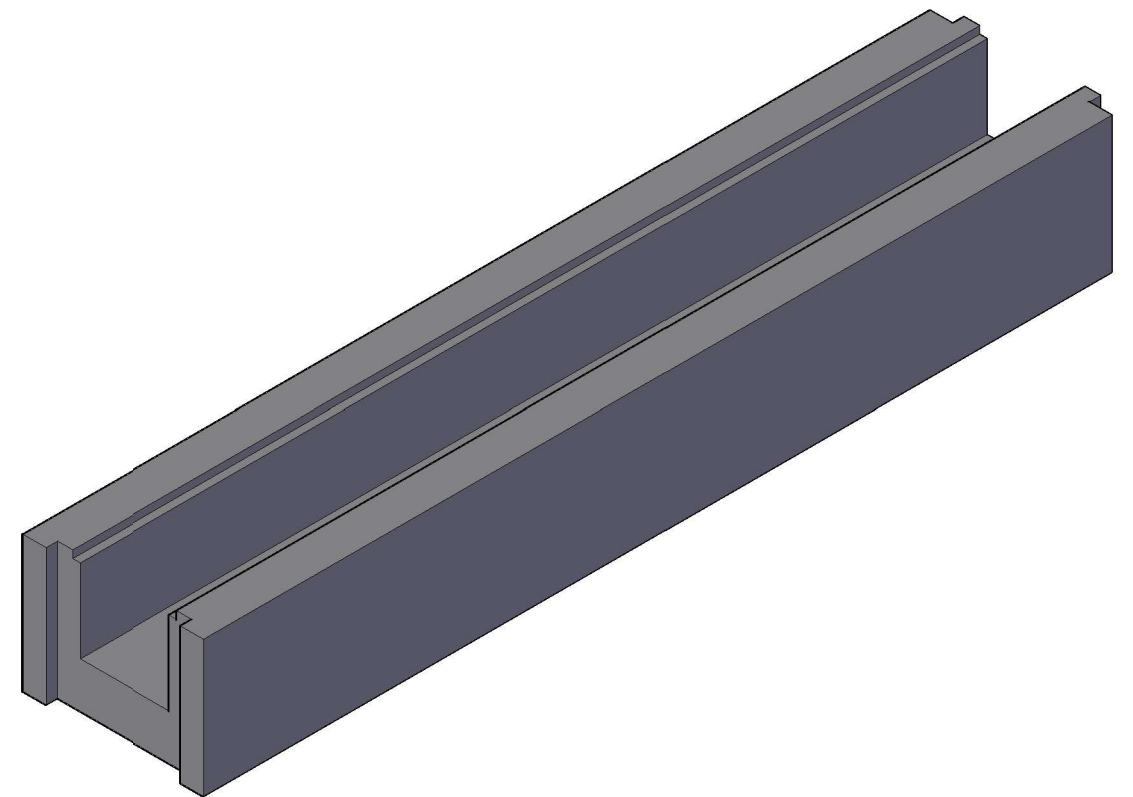

NOTES:

- \* CONCRETE TO TEST 5,000 PSI @ 28 DAYS
- \* REINFORCING: AS SPECIFIED
- \* APPROX. WEIGHTS PER CHART

CONTRACTOR IS RESPONSIBLE FOR SEALING PIPES  
PRECAST MANUFACTURING IS NOT RESPONSIBLE FOR WATER TIGHTNESS

**PRECAST MANUFACTURING CO.**  
187 STRYKER ROAD  
PHILLIPSBURG, NJ 08865  
WWW.PRECASTMFGCO.COM  
PHONE: 908-454-2122  
FAX: 908-454-0512



THIS DOCUMENT IS THE PROPERTY OF PRECAST MFG. CO. IT IS CONFIDENTIAL, SUBMITTED FOR REFERENCE PURPOSES ONLY AND SHALL NOT BE USED IN ANY WAY INJURIOUS TO THE INTERESTS OF, OR WITHOUT THE WRITTEN PERMISSION OF PRECAST MFG. CO.

**PMC TRENCH DRAIN -  
INTERMEDIATE (BELL AND SPIGOT)**

PROJECT:

CUSTOMER

REVISION NO.:

REV. DATE:

DRAWN:

DATE:

SALES:

JOB NUMBER